

[illegible]

Guarenas Power Station Project
Preliminary Updated Master Schedule

This figure displays a detailed project schedule for the Guarenas Power Station Project, organized as a Gantt chart. The chart spans from February 2010 to October 2011, showing the duration and completion status of various tasks.

The tasks are categorized by color-coded bars:

- Blue:** Foundation Excavation, Foundation Compact Soil, Foundation Pour Mud Mat, Foundation Install Rebar & Set Anchor Bolts, Foundation Install Forms, Foundation QA/QC, Foundation Pour Concrete, Foundation Concrete Cure Time, Foundation Remove Forms, Foundation Back Fill.
- Green:** Foundation Excavation, Foundation Compact Soil, Foundation Pour Mud Mat, Foundation Install Rebar & Set Anchor Bolts, Foundation Install Forms, Foundation QA/QC, Foundation Pour Concrete, Foundation Concrete Cure Time, Foundation Remove Forms, Foundation Back Fill.
- Yellow:** Foundation Excavation, Foundation Compact Soil, Foundation Pour Mud Mat, Foundation Install Rebar & Set Anchor Bolts, Foundation Install Forms, Foundation QA/QC, Foundation Pour Concrete, Foundation Concrete Cure Time, Foundation Remove Forms, Foundation Back Fill.
- Orange:** Foundation Excavation, Foundation Compact Soil, Foundation Pour Mud Mat, Foundation Install Rebar & Set Anchor Bolts, Foundation Install Forms, Foundation QA/QC, Foundation Pour Concrete, Foundation Concrete Cure Time, Foundation Remove Forms, Foundation Back Fill.
- Red:** Foundation Excavation, Foundation Compact Soil, Foundation Pour Mud Mat, Foundation Install Rebar & Set Anchor Bolts, Foundation Install Forms, Foundation QA/QC, Foundation Pour Concrete, Foundation Concrete Cure Time, Foundation Remove Forms, Foundation Back Fill.
- Purple:** Foundation Excavation, Foundation Compact Soil, Foundation Pour Mud Mat, Foundation Install Rebar & Set Anchor Bolts, Foundation Install Forms, Foundation QA/QC, Foundation Pour Concrete, Foundation Concrete Cure Time, Foundation Remove Forms, Foundation Back Fill.
- Brown:** Foundation Excavation, Foundation Compact Soil, Foundation Pour Mud Mat, Foundation Install Rebar & Set Anchor Bolts, Foundation Install Forms, Foundation QA/QC, Foundation Pour Concrete, Foundation Concrete Cure Time, Foundation Remove Forms, Foundation Back Fill.
- Grey:** Foundation Excavation, Foundation Compact Soil, Foundation Pour Mud Mat, Foundation Install Rebar & Set Anchor Bolts, Foundation Install Forms, Foundation QA/QC, Foundation Pour Concrete, Foundation Concrete Cure Time, Foundation Remove Forms, Foundation Back Fill.
- White:** Foundation Excavation, Foundation Compact Soil, Foundation Pour Mud Mat, Foundation Install Rebar & Set Anchor Bolts, Foundation Install Forms, Foundation QA/QC, Foundation Pour Concrete, Foundation Concrete Cure Time, Foundation Remove Forms, Foundation Back Fill.

The chart includes task names, durations, start/end dates, and progress indicators (percentage complete). Key milestones include the completion of foundation work, construction phase, and final system testing.

Task Details:

ID	Task Name	% Complete	Duration	Remaining Duration	Start	Finish	Predecessors
129	LM6000 LF Injection	0%	20 days	20 days	Tue 5/11/10	Wed 6/16/10	
130	LM6000 Water Injection	0%	20 days	20 days	Tue 5/11/10	Wed 6/16/10	
131	LM6000 Water Filter	0%	20 days	20 days	Tue 5/11/10	Wed 6/16/10	
132	LM6000 Sprint	0%	20 days	20 days	Tue 5/11/10	Wed 6/16/10	
133	LM6000 Mechanical	0%	20 days	20 days	Tue 5/11/10	Wed 6/16/10	
134	Pumps/Compressors/Centrifuge Dwg's IFC	0%	320 hrs	320 hrs	Tue 5/11/10	Wed 6/16/10	
135	Waste Oil Forwarding Pump	0%	20 days	20 days	Tue 5/11/10	Wed 6/16/10	
136	Waste Water Forwarding Pump	0%	20 days	20 days	Tue 5/11/10	Wed 6/16/10	
137	Centrifuge Package	0%	20 days	20 days	Tue 5/11/10	Wed 6/16/10	
138	Circ Water Pumps (LM6000's)	0%	20 days	20 days	Tue 5/11/10	Wed 6/16/10	
139	LF Unloading Pumps	0%	20 days	20 days	Tue 5/11/10	Wed 6/16/10	
140	Instrument Air Compressor	0%	20 days	20 days	Tue 5/11/10	Wed 6/16/10	
141	Systems & Components Dwg's IFC	7%	336 hrs	310.96 hrs	Tue 5/11/10	Fri 6/18/10	
142	Retainment Wall System	0%	20 days	20 days	Tue 5/11/10	Wed 6/16/10	
143	Entry Gates & Repairs	50%	21 days	10.5 days	Tue 5/11/10	Fri 6/18/10	
144	RO Water Treatment System	0%	20 days	20 days	Tue 5/11/10	Wed 6/16/10	
145	Fuel Treatment System	0%	20 days	20 days	Tue 5/11/10	Wed 6/16/10	
146	Fire Water Foam System	0%	20 days	20 days	Tue 5/11/10	Wed 6/16/10	
147	Oil Water Separator	0%	20 days	20 days	Tue 5/11/10	Wed 6/16/10	
148	Cooling Tower (LM6000's)	0%	20 days	20 days	Tue 5/11/10	Wed 6/16/10	
149	Misc. Components Dwg's IFC	0%	320 hrs	320 hrs	Tue 5/11/10	Wed 6/16/10	
150	LF Basket Filter	0%	20 days	20 days	Tue 5/11/10	Wed 6/16/10	
151	LF Bag Filter	0%	20 days	20 days	Tue 5/11/10	Wed 6/16/10	
152	LF Meter(s) Area	0%	20 days	20 days	Tue 5/11/10	Wed 6/16/10	
153	Dryer	0%	20 days	20 days	Tue 5/11/10	Wed 6/16/10	
154	Receiver	0%	20 days	20 days	Tue 5/11/10	Wed 6/16/10	
155	Services to Site By ECP	0%	1440 hrs	1440 hrs	Tue 5/18/10	Wed 10/27/10	
156	Liquid Fuel Service to Site By ECP	0%	90 days	90 days	Tue 5/18/10	Wed 10/27/10	
157	Water Service to Site By ECP	0%	75 days	75 days	Tue 5/18/10	Thu 9/30/10	
158	Procurement Milestones	0%	1408 hrs	1408 hrs	Tue 5/11/10	Sun 10/17/10	
159	Tanks	0%	640 hrs	640 hrs	Sun 7/4/10	Tue 9/14/10	
160	Raw/Fire Water (1mm gal Field Erected Tank)	0%	40 days	40 days	Sun 7/4/10	Tue 9/14/10	88
161	Demin Water (250k gal Field Erected Tank)	0%	40 days	40 days	Sun 7/4/10	Tue 9/14/10	89
162	Raw Liquid Fuel Oil (750k gal Field Erecte	0%	40 days	40 days	Sun 7/4/10	Tue 9/14/10	90
163	Treated Liquid Fuel Oil (300k gal Field Ere	0%	40 days	40 days	Sun 7/4/10	Tue 9/14/10	91
164	Reverse Osmosis Tank (21K gal fiberglass	0%	40 days	40 days	Sun 7/4/10	Tue 9/14/10	92
165	Reverse Osmosis Tank (21K gal fiberglass	0%	40 days	40 days	Sun 7/4/10	Tue 9/14/10	93
166	Waste Oil Storage Tank (10K capacity)	0%	40 days	40 days	Sun 7/4/10	Tue 9/14/10	94
167	Waste Water Tank (10K capacity)	0%	40 days	40 days	Sun 7/4/10	Tue 9/14/10	95
168	Turbine Units	0%	1088 hrs	1088 hrs	Wed 6/16/10	Sun 10/17/10	
169	LM6000	0%	45 days	45 days	Tue 7/27/10	Sun 10/17/10	97
170	LM6000	0%	35 days	35 days	Tue 7/13/10	Tue 9/14/10	98
171	LM2500+	0%	28 days	28 days	Wed 6/30/10	Fri 8/20/10	99
172	LM2500+	0%	20 days	20 days	Wed 6/16/10	Thu 7/22/10	100
173	Modular Buildings	0%	560 hrs	560 hrs	Wed 6/16/10	Wed 8/18/10	
174	Control Control Bldg for LM 2500's	0%	35 days	35 days	Wed 6/16/10	Wed 8/18/10	102
175	Control/Shop Area LM 2500's	0%	35 days	35 days	Wed 6/16/10	Wed 8/18/10	103
176	Water Treatment	0%	35 days	35 days	Wed 6/16/10	Wed 8/18/10	104
177	Control/Restroom/Warehouse Bldg.	0%	35 days	35 days	Wed 6/16/10	Wed 8/18/10	105
178	Liquid Fuel Treatment (Centrifuge?)	0%	35 days	35 days	Wed 6/16/10	Wed 8/18/10	106
179	Mechanical Skid Shed (LM6000)	0%	35 days	35 days	Wed 6/16/10	Wed 8/18/10	107
180	Diesel Off-Load Shed	0%	35 days	35 days	Wed 6/16/10	Wed 8/18/10	108
181	Gas Compressor Shed w/ Fin Fans and M	0%	35 days	35 days	Wed 6/16/10	Wed 8/18/10	109
182	Electrical	0%	560 hrs	560 hrs	Wed 6/16/10	Wed 8/18/10	
183	13.8 KV Switchgear (LM2500's)	0%	35 days	35 days	Wed 6/16/10	Wed 8/18/10	111
184	Overhead Cable Tray (LM2500's & LM6000	0%	35 days	35 days	Wed 6/16/10	Wed 8/18/10	112
185	Step-up GSIU Transformer (LM2500's & L	0%	35 days	35 days	Wed 6/16/10	Wed 8/18/10	113
186	Auxiliary Transformers 480 V	0%	35 days	35 days	Wed 6/16/10	Wed 8/18/10	114
187	Lighting Pole	0%	35 days	35 days	Wed 6/16/10	Wed 8/18/10	115
188	LM2500 Fin Fan Cooler	0%	35 days	35 days	Wed 6/16/10	Wed 8/18/10	116
189	Skid Units	0%	480 hrs	480 hrs	Wed 6/16/10	Mon 8/9/10	
190	Fire Water System	0%	30 days	30 days	Wed 6/16/10	Mon 8/9/10	118
191	Chemical Injection (LM6000)	0%	30 days	30 days	Wed 6/16/10	Mon 8/9/10	119
192	Liquid Fuel (LM2500)	0%	30 days	30 days	Wed 6/16/10	Mon 8/9/10	120
193	Generator Lube Oil (LM2500)	0%	30 days	30 days	Wed 6/16/10	Mon 8/9/10	121
194	Auxiliary (LM6000)	0%	30 days	30 days	Wed 6/16/10	Mon 8/9/10	122
195	Liquid Fuel Unloading Pumps	0%	30 days	30 days	Wed 6/16/10	Mon 8/9/10	123
196	Wash Water	0%	30 days	30 days	Wed 6/16/10	Mon 8/9/10	124
197	LM 2500 Plus Demin Water Filter / Injecti	0%	30 days	30 days	Wed 6/16/10	Mon 8/9/10	125
198	LM2500 Plus LF Filter	0%	30 days	30 days	Wed 6/16/10	Mon 8/9/10	126
199	LM 2500 Plus Mechanical	0%	30 days	30 days	Wed 6/16/10	Mon 8/9/10	127
200	LM6000 LF Filter	0%	30 days	30 days	Wed 6/16/10	Mon 8/9/10	128
201	LM6000 LF Injection	0%	30 days	30 days	Wed 6/16/10	Mon 8/9/10	129
202	LM6000 Water Injection	0%	30 days	30 days	Wed 6/16/10	Mon 8/9/10	130
203	LM6000 Water Filter	0%	30 days	30 days	Wed 6/16/10	Mon 8/9/10	131
204	LM6000 Sprint	0%	30 days	30 days	Wed 6/16/10	Mon 8/9/10	132
205	LM6000 Mechanical	0%	30 days	30 days	Wed 6/16/10	Mon 8/9/10	133
206	Pumps/Compressors/Centrifuge	0%	480 hrs	480 hrs	Wed 6/16/10	Mon 8/9/10	
207	Waste Oil Forwarding Pump	0%	30 days	30 days	Wed 6/16/10	Mon 8/9/10	135
208	Waste Water Forwarding Pump	0%	30 days	30 days	Wed 6/16/10	Mon 8/9/10	136
209	Centrifuge Package	0%	30 days	30 days	Wed 6/16/10	Mon 8/9/10	137
210	Circ Water Pumps (LM6000's)	0%	30 days	30 days	Wed 6/16/10	Mon 8/9/10	138
211	LF Unloading Pumps	0%	30 days	30 days	Wed 6/16/10	Mon 8/9/10	139
212	Instrument Air Compressor	0%	30 days	30 days	Wed 6/16/10	Mon 8/9/10	140
213	Systems & Components	0%	496 hrs	496 hrs	Wed 6/16/10	Wed 8/11/10	
214	Retainment Wall System	0%	30 days	30 days	Wed 6/16/10	Mon 8/9/10	142
215	Entry Gates & Repairs	0%	30 days	30 days	Fri 6/18/10	Wed 8/11/10	143
216	RO Water Treatment System	0%	30 days	30 days	Wed 6/16/10	Mon 8/9/10	144
217	Fuel Treatment System	0%	30 days	30 days	Wed 6/16/10	Mon 8/9/10	145
218	Fire Water Foam System	0%	30 days	30 days	Wed 6/16/10	Mon 8/9/10	146
219	Oil Water Separator	0%	30 days	30 days	Wed 6/16/10	Mon 8/9/10	147
220	Cooling Tower (LM6000's)	0%	30 days	30 days	Wed 6/16/10	Mon 8/9/10	148
221	Misc. Components	0%	480 hrs	480 hrs	Tue 5/11/10	Sun 7/4/10	
222	LF Basket Filter	0%	30 days	30 days	Tue 5/11/10	Sun 7/4/10	
223	LF Bag Filter	0%	30 days	30 days	Tue 5/11/10	Sun 7/4/10	
224	LF Meter(s) Area	0%	30 days	30 days	Tue 5/11/10	Sun 7/4/10	
225	Dryer	0%	30 days	30 days	Tue 5/11/10	Sun 7/4/10	
226	Receiver	0%	30 days	30 days	Tue 5/11/10	Sun 7/4/10	
227	Guarenas Construction Phase	1%	2519 hrs	2498.56 hrs	Tue 4/20/10	Sun 12/5/10	
228	Unit 100 LM6000 Construction Phase	3%	1502 hrs	1452.57 hrs	Tue 4/20/10	Fri 9/3/10	
229	Civil Work	6%	1171 hrs	1106.37 hrs	Tue 4/20/10	Tue 6/8/10	
230	Unit 100 LM6000 GTG Foundation &	50%	224 hrs	112.1 hrs	Tue 4/20/10	Sat 5/15/10	
231	Foundation Excavation	100%	24 hrs	0 hrs	Tue 4/20/10	Thu 4/22/10	25
232	Foundation Compact Soil	100%	24 hrs	0 hrs	Fri 4/23/10	Sun 4/25/10	231
233	Foundation Pour Mud Mat	100%	16 hrs	0 hrs	Sun 4/25/10	Tue 4/27/10	232
234	Foundation Install Rebar & Set Anc	100%	32 hrs	0 hrs	Tue 4/27/10	Sat 5/1/10	233
235	Foundation Install Forms	100%	32 hrs	0 hrs	Tue 4/27/10	Sat 5/1/10	233
236	Foundation QA/QC	100%	32 hrs	0 hrs	Tue 4/27/10	Sat 5/1/10	233
237	Foundation Pour Concrete	100%	16 hrs	0 hrs	Sat 5/1/10	Sun 5/2/10	236,235
238	Foundation Concrete Cure Time	35%	168 hrs	109.2 hrs	Sun 5/2/10	Sun 5/9/10	234,237
239	Foundation Remove Forms	0%	78 hrs	78 hrs	Thu 5/6/10	Sat 5/15/10	238SS+2 days
240	Foundation Back Fill	0%	48 hrs	48 hrs	Sun 5/9/10	Sat 5/15/10	239SS+2 days
241	13.8kv Switchgear	0%	279 hrs	279 hrs	Thu 5/13/10	Tue 5/25/10	
242	Foundation Excavation	0%	16 hrs	16 hrs	Thu 5/13/10	Fri 5/14/10	1218SS
243	Foundation Compact Soil	0%	16 hrs	16 hrs	Fri 5/14/10	Fri 5/14/10	242
244	Foundation Pour Mud Mat	0%	8 hrs	8 hrs	Fri 5/14/10	Sat 5/15/10	243
245	Install Rebar & Set Anchor Bolts	0%	16 hrs	16 hrs	Sat 5/15/10	Sat 5/15/10	244
246	Foundation Install Forms	0%	16 hrs	16 hrs	Sat 5/15/10	Sat 5/15/10	244
247	Foundation QA/QC	0%	16 hrs	16 hrs	Sat 5/15/10	Sat 5/15/10	244
248	Foundation Pour Concrete	0%	16 hrs	16 hrs	Sun 5/16/10	Mon 5/17/10	246,247
249	Foundation Concrete Cure Time	0%	168 hrs	168 hrs	Mon 5/17/10	Mon 5/24/10	246,248
250	Foundation Remove Forms	0%	16 hrs	16 hrs	Tue 5/18/10	Wed 5/19/10	249SS+2 days
251	Foundation Back Fill	0%	16 hrs	16 hrs	Mon 5/24/10	Tue 5/25/10	250,249
252	Overhead High Voltage Cable Tray S	0%	132 hrs	132 hrs	Fri 5/14/10	Thu 5/20/10	
253	Excavation	0%	8 hrs	8 hrs	Fri 5/14/10	Sat 5/15/10	244SS
254	Compact Soil	0%	8 hrs	8 hrs	Sat 5/15/10	Sat 5/15/10	253
255	Pour Mud Mat	0%	8 hrs	8 hrs	Sat 5/15/10	Sat 5/15/10	254
256	Install Rebar & Set Anchor Bolts	0%	8 hrs	8 hrs	Sat 5/15/10	Sun 5/16/10	255
257	Install Forms	0%	8 hrs	8 hrs	Sat 5/15/10	Sun 5/16/10	255
258	QA/QC	0%	8 hrs	8 hrs	Sat 5/15/10	Sun 5/16/10	255
259	Pour Concrete	0%	8 hrs	8 hrs	Sun 5/16/10	Sun 5/16/10	257,258

Preliminary Updated Master Schedule

Task Name	%	Duration	Remaining Duration	Start	Finish	Predecessors
Install Rebar & Set Anchor Bolts	0%	8 hrs	8 hrs	Sun 5/16/10	Sun 5/16/10	523
Install Forms	0%	8 hrs	8 hrs	Sun 5/16/10	Sun 5/16/10	523
QA/QC	0%	8 hrs	8 hrs	Sun 5/16/10	Sun 5/16/10	523
Pour Concrete	0%	8 hrs	8 hrs	Mon 5/17/10	Mon 5/17/10	525,526
Concrete Cure Time	0%	84 hrs	84 hrs	Mon 5/17/10	Fri 5/21/10	524,527
Remove Forms	0%	8 hrs	8 hrs	Wed 5/19/10	Wed 5/19/10	528SS+2 days
Back Fill	0%	8 hrs	8 hrs	Fri 5/21/10	Fri 5/21/10	528,529
Aux XFMR (480v)	0%	272 hrs	272 hrs	Tue 5/25/10	Sun 6/6/10	
Foundation Excavation	0%	16 hrs	16 hrs	Tue 5/25/10	Wed 5/26/10	264SS+2 days
Foundation Compact Soil	0%	16 hrs	16 hrs	Wed 5/26/10	Thu 5/27/10	532
Foundation Pour Mud Mat	0%	8 hrs	8 hrs	Thu 5/27/10	Thu 5/27/10	533
Install Rebar & Set Anchor Bolts	0%	16 hrs	16 hrs	Thu 5/27/10	Fri 5/28/10	534
Foundation Install Forms	0%	16 hrs	16 hrs	Thu 5/27/10	Fri 5/28/10	534
Foundation QA/QC	0%	16 hrs	16 hrs	Thu 5/27/10	Fri 5/28/10	534
Foundation Pour Concrete	0%	16 hrs	16 hrs	Fri 5/28/10	Sat 5/29/10	536,537
Foundation Concrete Cure Time	0%	168 hrs	168 hrs	Sat 5/29/10	Sat 6/5/10	535,538
Foundation Remove Forms	0%	16 hrs	16 hrs	Mon 5/31/10	Mon 5/31/10	539SS+2 days
Foundation Back Fill	0%	16 hrs	16 hrs	Sat 6/5/10	Sun 6/6/10	539,540
Modular Control Bldg.	0%	283 hrs	283 hrs	Thu 5/27/10	Tue 6/8/10	
Foundation Excavation	0%	16 hrs	16 hrs	Thu 5/27/10	Thu 5/27/10	534SS
Foundation Compact Soil	0%	16 hrs	16 hrs	Thu 5/27/10	Fri 5/28/10	543
Foundation Pour Mud Mat	0%	8 hrs	8 hrs	Fri 5/28/10	Fri 5/28/10	544
Install Rebar & Set Anchor Bolts	0%	16 hrs	16 hrs	Fri 5/28/10	Sat 5/29/10	545
Foundation Install Forms	0%	16 hrs	16 hrs	Fri 5/28/10	Sat 5/29/10	545
Foundation QA/QC	0%	16 hrs	16 hrs	Fri 5/28/10	Sat 5/29/10	545
Foundation Pour Concrete	0%	16 hrs	16 hrs	Sat 5/29/10	Mon 5/31/10	547,548
Foundation Concrete Cure Time	0%	168 hrs	168 hrs	Mon 5/31/10	Mon 6/7/10	546,549
Foundation Remove Forms	0%	16 hrs	16 hrs	Tue 6/1/10	Wed 6/2/10	550SS+2 days
Foundation Back Fill	0%	16 hrs	16 hrs	Mon 6/7/10	Tue 6/8/10	550,551
Aux Skid	0%	249 hrs	249 hrs	Fri 5/28/10	Tue 6/8/10	
Foundation Excavation	0%	8 hrs	8 hrs	Fri 5/28/10	Fri 5/28/10	545SS
Foundation Compact Soil	0%	8 hrs	8 hrs	Fri 5/28/10	Sat 5/29/10	554
Foundation Pour Mud Mat	0%	8 hrs	8 hrs	Sat 5/29/10	Sat 5/29/10	555
Install Rebar & Set Anchor Bolts	0%	16 hrs	16 hrs	Sat 5/29/10	Sun 5/30/10	556
Foundation Install Forms	0%	16 hrs	16 hrs	Sat 5/29/10	Sun 5/30/10	556
Foundation QA/QC	0%	16 hrs	16 hrs	Sat 5/29/10	Sun 5/30/10	556
Foundation Pour Concrete	0%	16 hrs	16 hrs	Sun 5/30/10	Mon 5/31/10	558,559
Foundation Concrete Cure Time	0%	168 hrs	168 hrs	Mon 5/31/10	Mon 6/7/10	557,560
Foundation Remove Forms	0%	10 hrs	10 hrs	Tue 6/1/10	Wed 6/2/10	561SS+2 days
Foundation Back Fill	0%	10 hrs	10 hrs	Mon 6/7/10	Tue 6/8/10	561,562
LF Filter Skid	0%	233 hrs	233 hrs	Sat 5/29/10	Tue 6/8/10	
Foundation Excavation	0%	8 hrs	8 hrs	Sat 5/29/10	Sat 5/29/10	556SS
Foundation Compact Soil	0%	8 hrs	8 hrs	Sat 5/29/10	Sat 5/29/10	565
Foundation Pour Mud Mat	0%	8 hrs	8 hrs	Sat 5/29/10	Sun 5/30/10	566
Install Rebar & Set Anchor Bolts	0%	8 hrs	8 hrs	Sun 5/30/10	Sun 5/30/10	567
Foundation Install Forms	0%	8 hrs	8 hrs	Sun 5/30/10	Sun 5/30/10	567
Foundation QA/QC	0%	8 hrs	8 hrs	Sun 5/30/10	Sun 5/30/10	567
Foundation Pour Concrete	0%	8 hrs	8 hrs	Sun 5/30/10	Mon 5/31/10	569,570
Foundation Concrete Cure Time	0%	168 hrs	168 hrs	Mon 5/31/10	Mon 6/7/10	568,571
Foundation Remove Forms	0%	10 hrs	10 hrs	Tue 6/1/10	Wed 6/2/10	572SS+2 days
Foundation Back Fill	0%	10 hrs	10 hrs	Mon 6/7/10	Tue 6/8/10	572,573
LF Injection Skid	0%	228 hrs	228 hrs	Sat 5/29/10	Tue 6/8/10	
Foundation Excavation	0%	8 hrs	8 hrs	Sat 5/29/10	Sat 5/29/10	566SS
Foundation Compact Soil	0%	8 hrs	8 hrs	Sat 5/29/10	Sun 5/30/10	576
Foundation Pour Mud Mat	0%	8 hrs	8 hrs	Sun 5/30/10	Sun 5/30/10	577
Install Rebar & Set Anchor Bolts	0%	8 hrs	8 hrs	Sun 5/30/10	Sun 5/30/10	578
Foundation Install Forms	0%	8 hrs	8 hrs	Sun 5/30/10	Sun 5/30/10	578
Foundation QA/QC	0%	8 hrs	8 hrs	Sun 5/30/10	Sun 5/30/10	578
Foundation Pour Concrete	0%	8 hrs	8 hrs	Mon 5/31/10	Mon 5/31/10	580,581
Foundation Concrete Cure Time	0%	168 hrs	168 hrs	Mon 5/31/10	Mon 6/7/10	579,582
Foundation Remove Forms	0%	10 hrs	10 hrs	Wed 6/2/10	Wed 6/2/10	583SS+2 days
Foundation Back Fill	0%	10 hrs	10 hrs	Mon 6/7/10	Tue 6/8/10	583,584
Water Injection Skid	0%	228 hrs	228 hrs	Sat 5/29/10	Tue 6/8/10	
Foundation Excavation	0%	8 hrs	8 hrs	Sat 5/29/10	Sat 5/29/10	576SS
Foundation Compact Soil	0%	8 hrs	8 hrs	Sat 5/29/10	Sun 5/30/10	587
Foundation Pour Mud Mat	0%	8 hrs	8 hrs	Sun 5/30/10	Sun 5/30/10	588
Install Rebar & Set Anchor Bolts	0%	8 hrs	8 hrs	Sun 5/30/10	Sun 5/30/10	589
Foundation Install Forms	0%	8 hrs	8 hrs	Sun 5/30/10	Sun 5/30/10	589
Foundation QA/QC	0%	8 hrs	8 hrs	Sun 5/30/10	Sun 5/30/10	589
Foundation Pour Concrete	0%	8 hrs	8 hrs	Mon 5/31/10	Mon 5/31/10	591,592
Foundation Concrete Cure Time	0%	168 hrs	168 hrs	Mon 5/31/10	Mon 6/7/10	590,593
Foundation Remove Forms	0%	10 hrs	10 hrs	Wed 6/2/10	Wed 6/2/10	594SS+2 days
Foundation Back Fill	0%	10 hrs	10 hrs	Mon 6/7/10	Tue 6/8/10	594,595
Water Filter Skid	0%	228 hrs	228 hrs	Sat 5/29/10	Tue 6/8/10	
Foundation Excavation	0%	8 hrs	8 hrs	Sat 5/29/10	Sat 5/29/10	587SS
Foundation Compact Soil	0%	8 hrs	8 hrs	Sat 5/29/10	Sun 5/30/10	598
Foundation Pour Mud Mat	0%	8 hrs	8 hrs	Sun 5/30/10	Sun 5/30/10	599
Install Rebar & Set Anchor Bolts	0%	8 hrs	8 hrs	Sun 5/30/10	Sun 5/30/10	600
Foundation Install Forms	0%	8 hrs	8 hrs	Sun 5/30/10	Sun 5/30/10	600
Foundation QA/QC	0%	8 hrs	8 hrs	Sun 5/30/10	Sun 5/30/10	600
Foundation Pour Concrete	0%	8 hrs	8 hrs	Mon 5/31/10	Mon 5/31/10	602,603
Foundation Concrete Cure Time	0%	168 hrs	168 hrs	Mon 5/31/10	Mon 6/7/10	601,604
Foundation Remove Forms	0%	10 hrs	10 hrs	Wed 6/2/10	Wed 6/2/10	605SS+2 days
Foundation Back Fill	0%	10 hrs	10 hrs	Mon 6/7/10	Tue 6/8/10	605,606
Sprint Skid	0%	228 hrs	228 hrs	Sat 5/29/10	Tue 6/8/10	
Foundation Excavation	0%	8 hrs	8 hrs	Sat 5/29/10	Sat 5/29/10	598SS
Foundation Compact Soil	0%	8 hrs	8 hrs	Sat 5/29/10	Sun 5/30/10	609
Foundation Pour Mud Mat	0%	8 hrs	8 hrs	Sun 5/30/10	Sun 5/30/10	610
Install Rebar & Set Anchor Bolts	0%	8 hrs	8 hrs	Sun 5/30/10	Sun 5/30/10	611
Foundation Install Forms	0%	8 hrs	8 hrs	Sun 5/30/10	Sun 5/30/10	611
Foundation QA/QC	0%	8 hrs	8 hrs	Sun 5/30/10	Sun 5/30/10	611
Foundation Pour Concrete	0%	8 hrs	8 hrs	Mon 5/31/10	Mon 5/31/10	613,614
Foundation Concrete Cure Time	0%	168 hrs	168 hrs	Mon 5/31/10	Mon 6/7/10	612,615
Foundation Remove Forms	0%	10 hrs	10 hrs	Wed 6/2/10	Wed 6/2/10	616SS+2 days
Foundation Back Fill	0%	10 hrs	10 hrs	Mon 6/7/10	Tue 6/8/10	616,617
Mech Shed Skid	0%	228 hrs	228 hrs	Sat 5/29/10	Tue 6/8/10	
Foundation Excavation	0%	8 hrs	8 hrs	Sat 5/29/10	Sat 5/29/10	609SS
Foundation Compact Soil	0%	8 hrs	8 hrs	Sat 5/29/10	Sun 5/30/10	620
Foundation Pour Mud Mat	0%	8 hrs	8 hrs	Sun 5/30/10	Sun 5/30/10	621
Install Rebar & Set Anchor Bolts	0%	8 hrs	8 hrs	Sun 5/30/10	Sun 5/30/10	622
Foundation Install Forms	0%	8 hrs	8 hrs	Sun 5/30/10	Sun 5/30/10	622
Foundation QA/QC	0%	8 hrs	8 hrs	Sun 5/30/10	Sun 5/30/10	622
Foundation Pour Concrete	0%	8 hrs	8 hrs	Mon 5/31/10	Mon 5/31/10	624,625
Foundation Concrete Cure Time	0%	168 hrs	168 hrs	Mon 5/31/10	Mon 6/7/10	623,626
Foundation Remove Forms	0%	10 hrs	10 hrs	Wed 6/2/10	Wed 6/2/10	627SS+2 days
Foundation Back Fill	0%	10 hrs	10 hrs	Mon 6/7/10	Tue 6/8/10	627,628
Cooling Towers	0%	234 hrs	234 hrs	Sun 5/30/10	Wed 6/9/10	
Foundation Excavation	0%	8 hrs	8 hrs	Sun 5/30/10	Sun 5/30/10	622SS
Foundation Compact Soil	0%	8 hrs	8 hrs	Sun 5/30/10	Sun 5/30/10	631
Foundation Pour Mud Mat	0%	8 hrs	8 hrs	Sun 5/30/10	Mon 5/31/10	632
Install Rebar & Set Anchor Bolts	0%	8 hrs	8 hrs	Mon 5/31/10	Mon 5/31/10	633
Foundation Install Forms	0%	8 hrs	8 hrs	Mon 5/31/10	Mon 5/31/10	633
Foundation QA/QC	0%	8 hrs	8 hrs	Mon 5/31/10	Mon 5/31/10	633
Foundation Pour Concrete	0%	8 hrs	8 hrs	Mon 5/31/10	Tue 6/1/10	635,636
Foundation Concrete Cure Time	0%	168 hrs	168 hrs	Tue 6/1/10	Tue 6/8/10	634,637
Foundation Remove Forms	0%	10 hrs	10 hrs	Wed 6/2/10	Thu 6/3/10	638SS+2 days
Foundation Back Fill	0%	10 hrs	10 hrs	Tue 6/8/10	Wed 6/9/10	638,639
Chemical Injection Skid	0%	234 hrs	234 hrs	Sun 5/30/10	Wed 6/9/10	
Foundation Excavation	0%	8 hrs	8 hrs	Sun 5/30/10	Sun 5/30/10	631SS
Foundation Compact Soil	0%	8 hrs	8 hrs	Sun 5/30/10	Sun 5/30/10	642
Foundation Pour Mud Mat	0%	8 hrs	8 hrs	Sun 5/30/10	Mon 5/31/10	643
Install Rebar & Set Anchor Bolts	0%	8 hrs	8 hrs	Mon 5/31/10	Mon 5/31/10	644
Foundation Install Forms	0%	8 hrs	8 hrs	Mon 5/31/10	Mon 5/31/10	644
Foundation QA/QC	0%	8 hrs	8 hrs	Mon 5/31/10	Mon 5/31/10	644
Foundation Pour Concrete	0%	8 hrs	8 hrs	Mon 5/31/10	Tue 6/1/10	646,647
Foundation Concrete Cure Time	0%	168 hrs	168 hrs	Tue 6/1/10	Tue 6/8/10	645,648
Foundation Remove Forms	0%	10 hrs	10 hrs	Wed 6/2/10	Thu 6/3/10	649SS+2 days
Foundation Back Fill	0%	10 hrs	10 hrs	Tue 6/8/10	Wed 6/9/10	649,650
Circ Water Pumps	0%	234 hrs	234 hrs	Sun 5/30/10	Wed 6/9/10	
Foundation Excavation	0%	8 hrs	8 hrs	Sun 5/30/10	Sun 5/30/10	642SS
Foundation Compact Soil	0%	8 hrs	8 hrs	Sun 5/30/10	Sun 5/30/10	653
Foundation Pour Mud Mat	0%	8 hrs	8 hrs	Sun 5/30/10	Mon 5/31/10	654

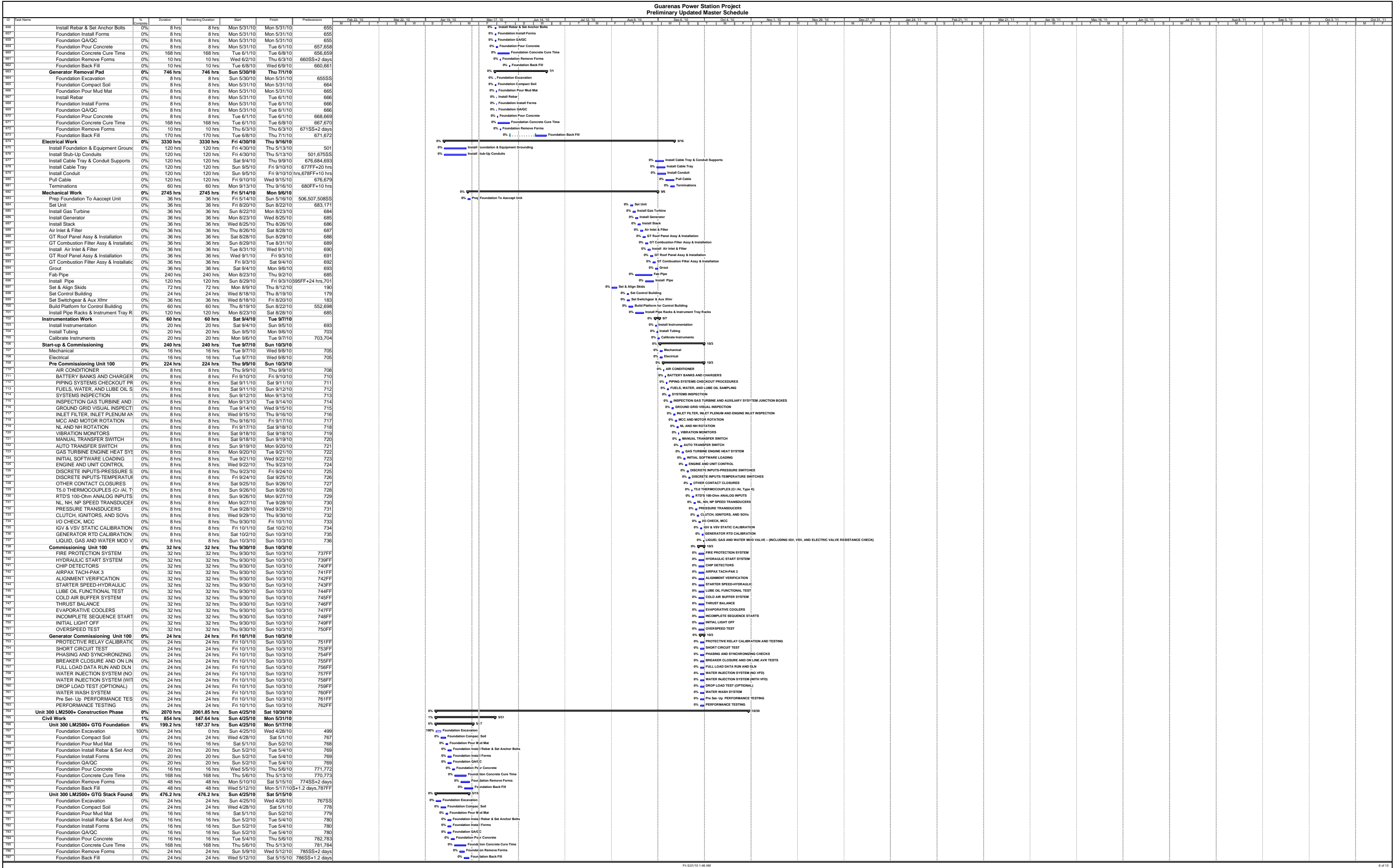

[illegible]

[illegible]

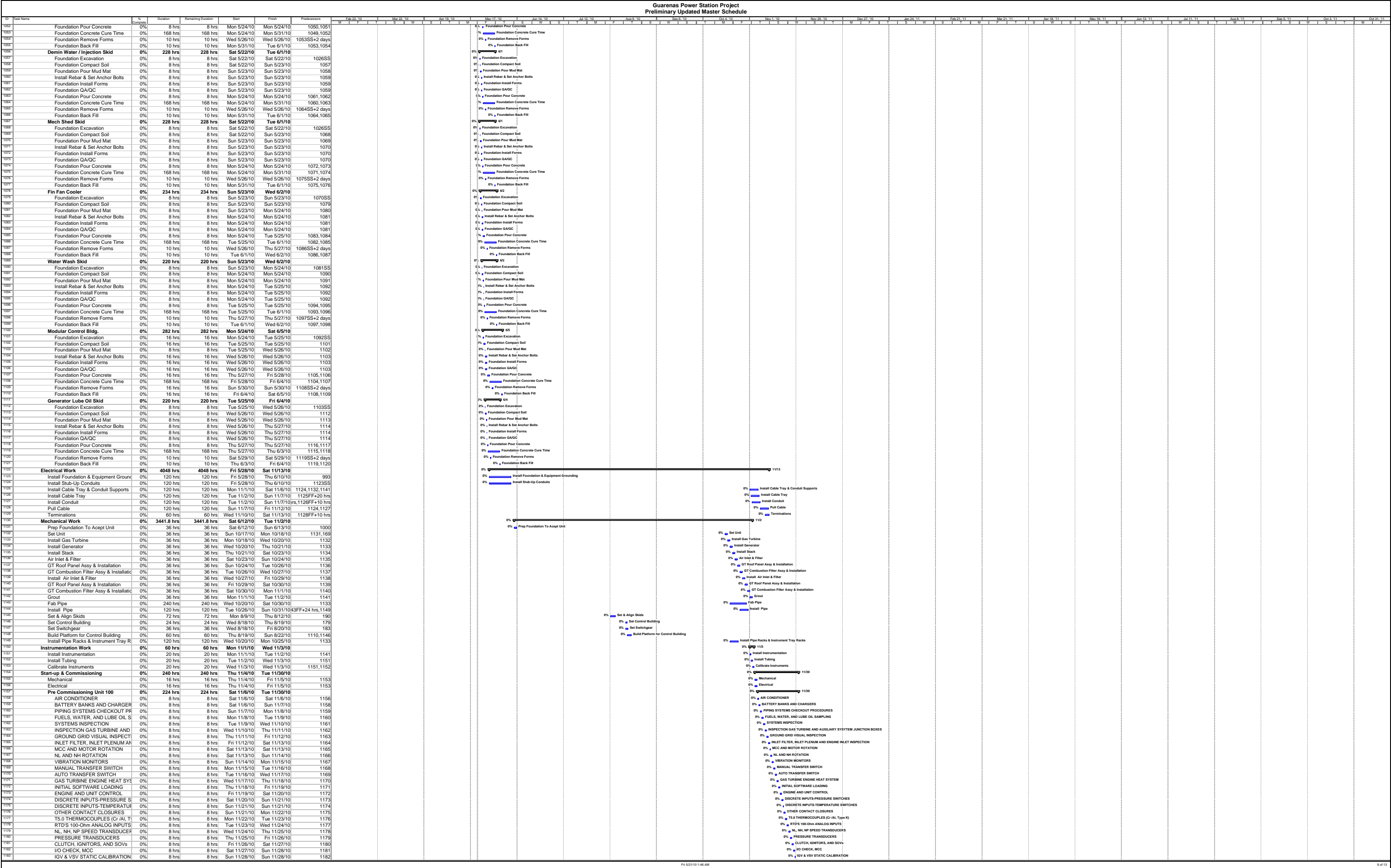

<

[illegible]